

N.B. The original survey did interfere with a survey made for John Woods.

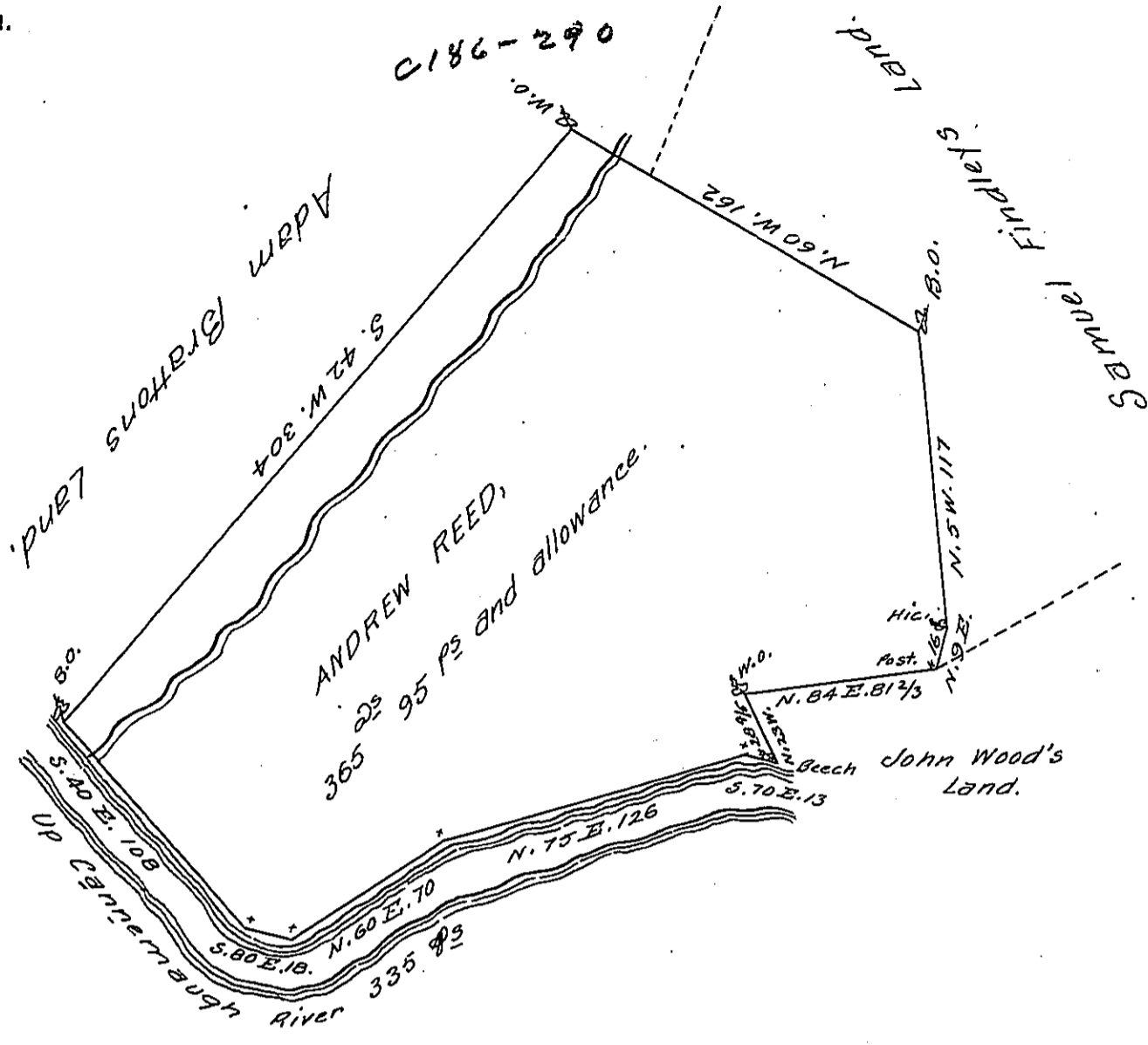

Whereas a survey had been made to Andrew Reed in pursu-
 -ance of his Warrant dated Aug^r 23^d 1784 and whereas the ^{ble} Board
 of Property by their order dated June 6th 1801. allowed that a resur-
 -vey shall take place - therefore in obedience to the said order the
 above described Tract of Land containing three hundred and sixty
 -five Acres and 95 perches with an allowance proportioned to six
 P. Cent situate in Wheatfield Township in the County of Westmore-
 -land was on the 4th March 1802 Survey'd.

P. John Moore D.S.

Sam^l Cochran Esquire

Surv^r Gen^l of Penn^a.

IN TESTIMONY that the above is a copy of the original remaining on file in
 the Department of Internal Affairs of Pennsylvania, made
 conformably to an Act of Assembly approved the 16th day of
 February, 1833, I have hereunto set my Hand and caused
 the Seal of said Department to be affixed at Harrisburg,
 this thirteenth day of July 1906

Loach Brown
 Secretary of Internal Affairs.